

MMDA (B)/PP No. 1  
G.No. 15693/95  
A.P. No. 15693/95  
PART I  
PART II

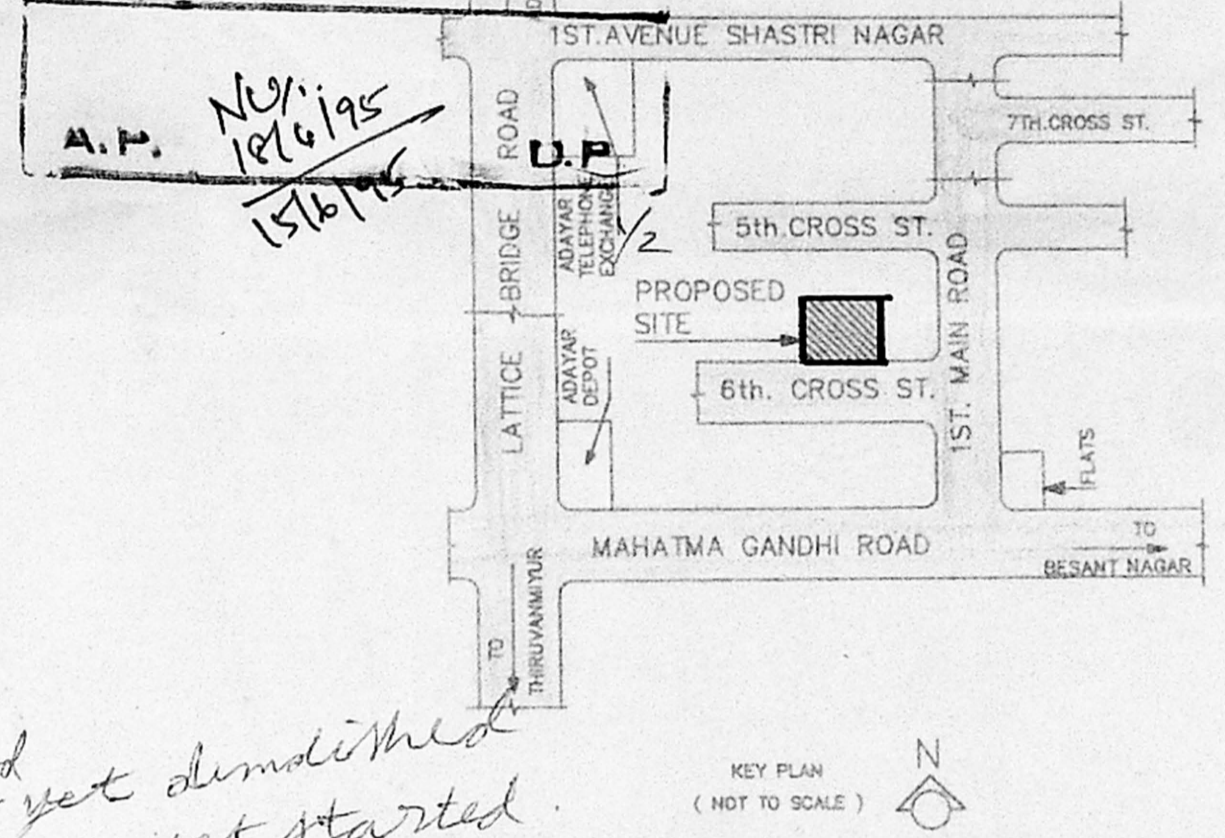

SL ✓  
D ✓  
W.S ✓  
Road - Tared  
Exp. hgh. not yet diminished  
pro. constn. not yet started  
Inspection plan  
50/3/95

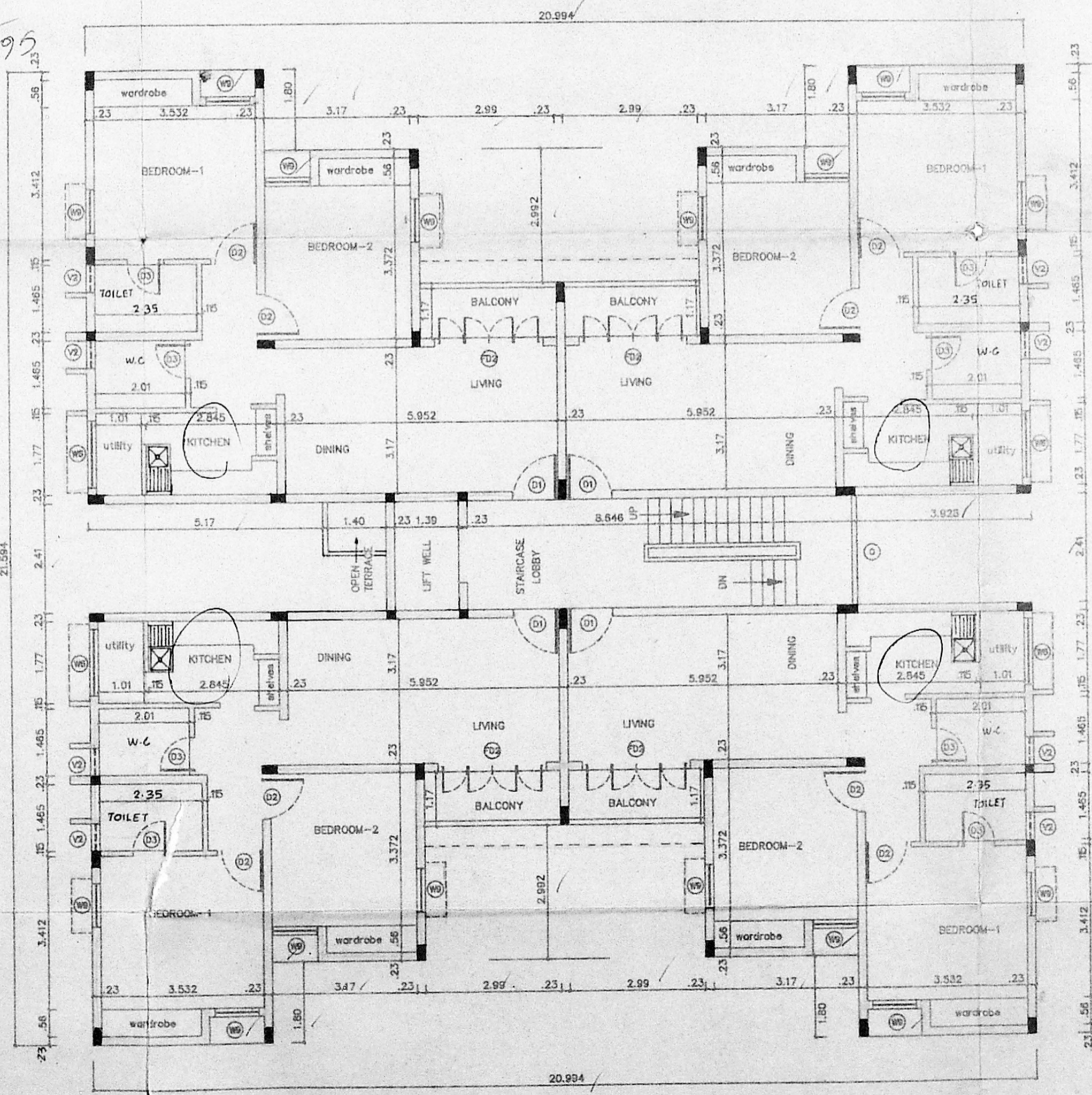
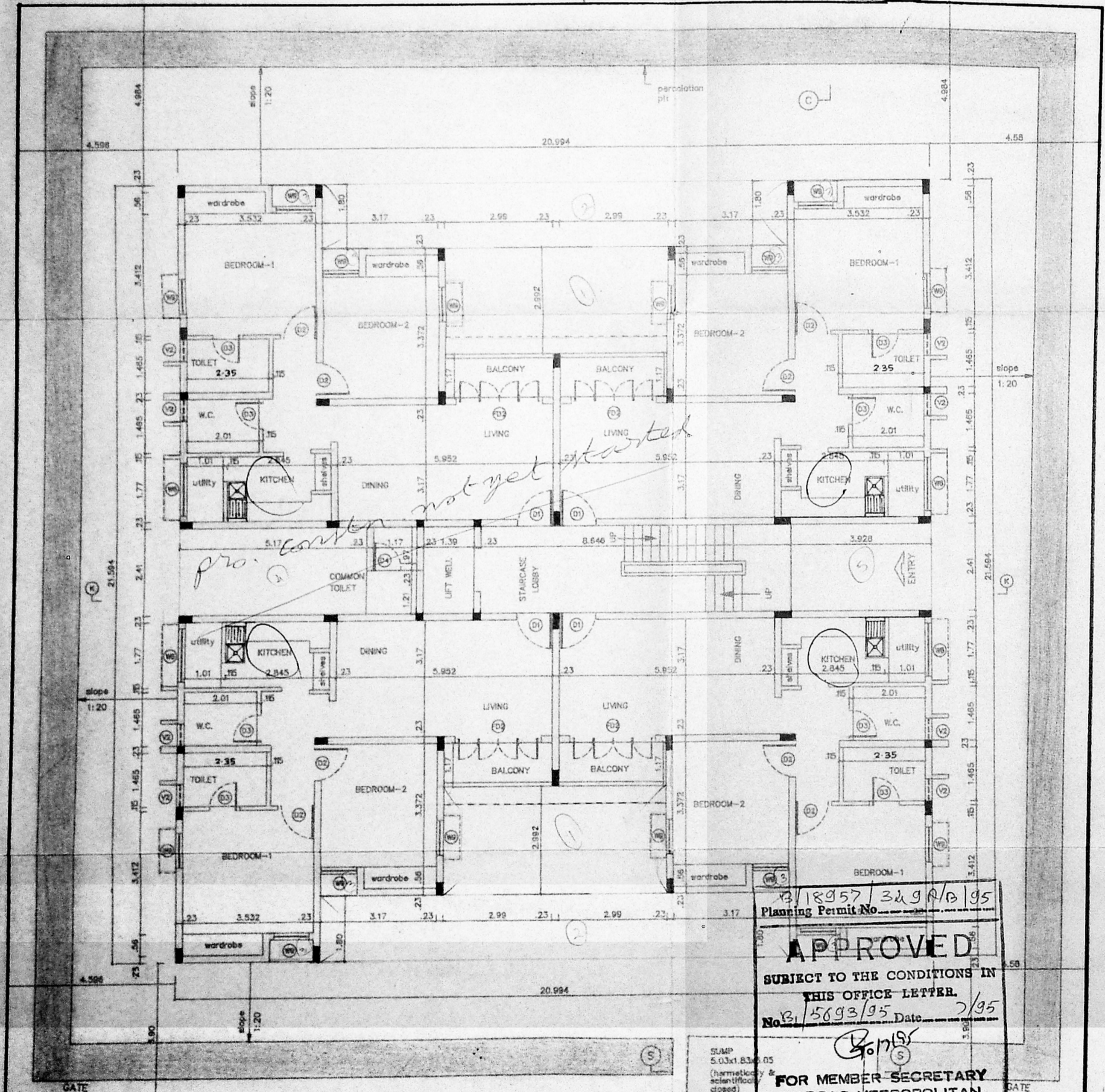

18957/329/B/95  
APPROVED  
SUBJECT TO THE CONDITIONS IN  
THIS OFFICE LETTER  
No. 15693/95 Date 7/95

FOR MEMBER SECRETARY  
MADRAS METROPOLITAN  
DEVELOPMENT AUTHORITY  
MADRAS - 600 008.

LEGEND		
CODE	SIZE	DESCRIPTION
FD2	2.36 x 2.18	COUNTRY WOOD FRAMED FRENCH DOOR (Painted)
D1	1.00 x 2.18	TEAK WOOD FRAMED FLUSH DOOR
D2	0.91 x 2.18	COUNTRY WOOD FRAMED FLUSH DOOR
D3	0.76 x 2.18	COUNTRY WOOD FRAMED FLUSH DOOR
D4	.76 x 2.44	COUNTRY WOOD FRAMED FLUSH DOOR
W5	1.475 x 1.37	STEEL GLAZED WINDOW
W9	0.975 x 1.37	STEEL GLAZED WINDOW
V2	0.61 x 0.94	STEEL GLAZED VENTILATOR
O	2.41 x 1.37	OPENING

SPECIFICATION	
SL.NO	DESCRIPTION
1.	P.C.C. 1:4:8 IN FOUNDATION
2.	SAND FILLING IN FOUNDATION
3.	BRICK WORK IN C.M. 1:6
4.	R.C.C. WORK FOR SLABS, LINTELS & BEAMS Etc.
5.	PLASTERING IN C.M. 1:5 EXTERNAL & 1:4 INTERNAL
6.	MOSAIC TILED FLOORING.
7.	WEATHERING COURSE OF BRICK JELLY LIME CONC.

AREA STATEMENT	
PLOT AREA	919.73244 M <sup>2</sup>
BUILT UP AREA	1377.87048 M <sup>2</sup>

COLOUR INDEX	
PROPOSED CONSTRUCTION	○
BOUNDARY OF SITE	●
ROAD	○

R.No	DATE	REVISIONS	INITIAL

1363191M	01-02-95	1:100	0	CORP	CORS191A	Jones	
DRG No.	DATE	SCALE	REV	FILE	DRN BY	CHD.	

PROPOSED CONSTRUCTION OF FLATS  
OF DOOR Nos : 19 & 20  
VI CROSS STREET,  
SHASTRI NAGAR,  
MADRAS - 600 020,  
PLOT No : B - 17 & B - 18  
BLOCK No : 33  
T.S No : 62 & 61 URUR VILLAGE,  
TALUK : MYLAPORE - TRIPPLICANE  
CORP.DIV.No : 152  
ZONE No : X

Owner's Signature  
G. S. Bayya  
Jayashree Jayaprakash

Licensed Surveyor  
L.S. No : 306 94/95

MMDA (B)/PP No. /  
 G.No. 21/5693/95  
 Part I  
 Part II

NO: 181/195  
 A.P.

LEGEND		
CODE	SIZE	DESCRIPTION
D2	0.91 X 2.18	COUNTRY WOOD FRAMED FLUSH DOOR
VI	0.91 x 0.66	STEEL GLAZED VENTILATOR
O	2.21 x 1.37	OPENING

SPECIFICATION	
SL.NO	DESCRIPTION
1.	P.C.C. 1:4:8 IN FOUNDATION
2.	SAND FILLING IN FOUNDATION
3.	BRICK WORK IN C.M. 1:6
4.	R.C.C. WORK FOR SLABS, LINTELS & BEAMS Etc.,
5.	PLASTERING IN C.M. 1:5 EXTERNAL & 1:4 INTERNAL
6.	MOSAIC TILED FLOORING
7.	WEATHERING COURSE OF BRICK JELLY LIME CONC.

COLOUR INDEX	
PROPOSED CONSTRUCTION	
BOUNDARY OF SITE	●
ROAD	○

R.No	DATE	REVISIONS	INITIAL

1364191M	01-02-95	1:100	0	CORP	CORS191B	Jones	CHD.
DRG No.	DATE	SCALE	REV	FILE	DRN.BY.	CHD.	

PROPOSED CONSTRUCTION OF FLATS  
 AT DOOR Nos : 19 & 20  
 VI CROSS STREET,  
 SHASTRI NAGAR,  
 MADRAS - 600 020.  
 PLOT No : B - 17 & B - 18  
 BLOCK No : 33  
 T.S No : 62 & 61 URUR VILLAGE,  
 TALUK : MYLAPORE - TRIPPLICANE  
 CORP.DIV.No : 152  
 ZONE No : X

*Chandrasekhar*  
 K.S. Bayya  
 Jayashree Jayaprakash

OWNER'S SIGNATURE  
 R.K. SUBRAMANIAN  
 B.E., M.E. (Struct.)  
 Chartered Civil Engineer  
 Licensed Surveyor - Class-I

LICENSED SURVEYOR L.S. No : 306 94/95

SHOOT No : 2/2

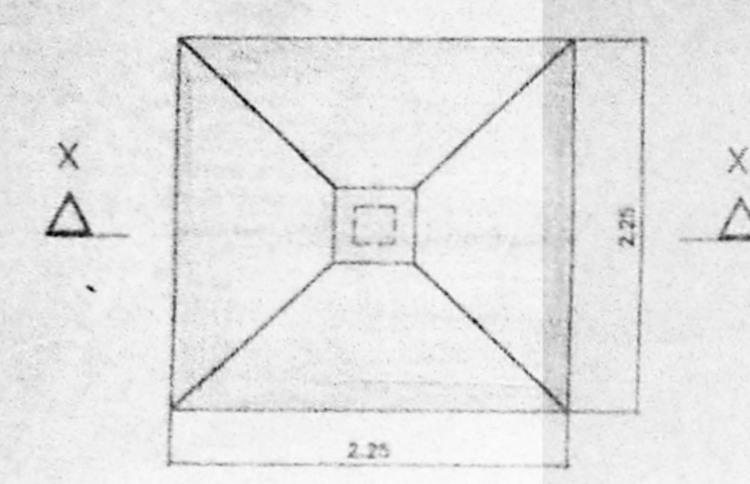

PLAN OF FOUNDATION  
 SCALE 1:50

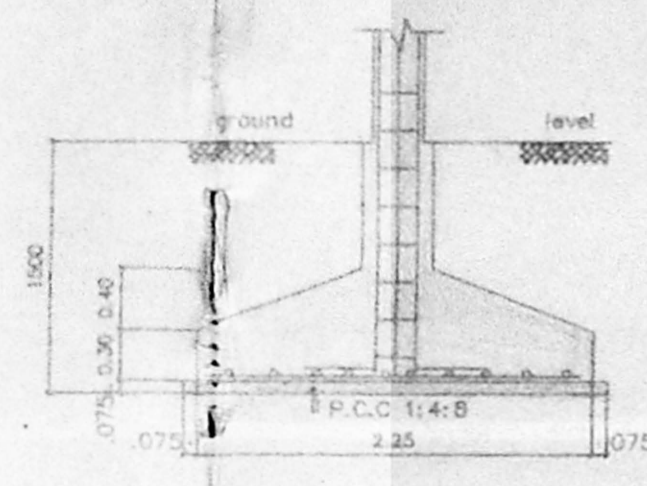

SECTION - XX

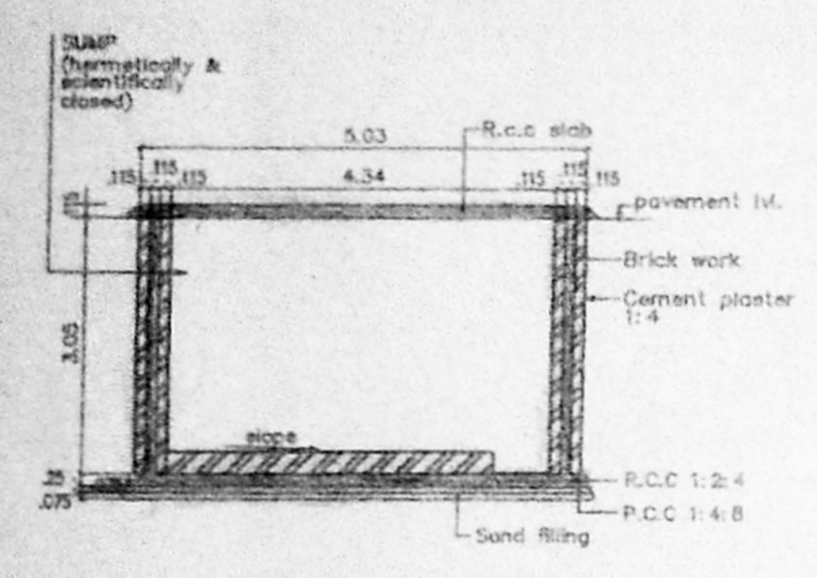

SECTION SS  
 SECTION OF SUMP  
 SCALE 1:100

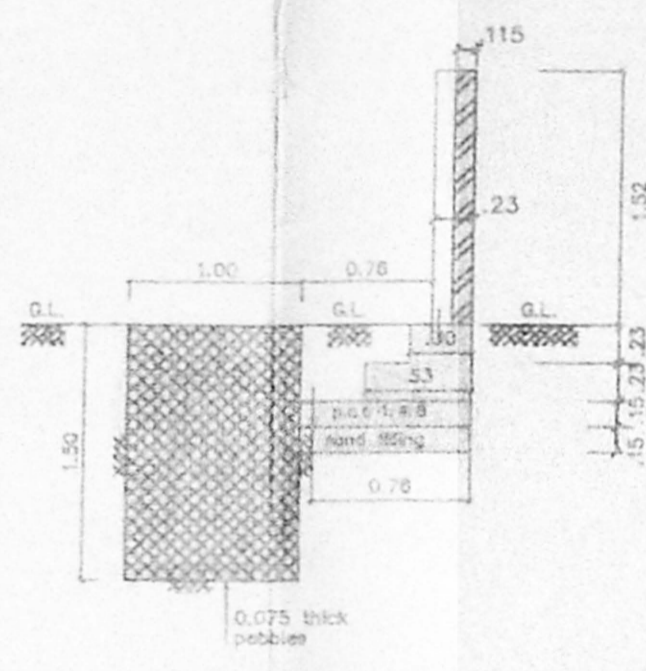

SECTION CC OF  
 COMPOUND WALL &  
 PERCOLATION PIT  
 SCALE 1:50

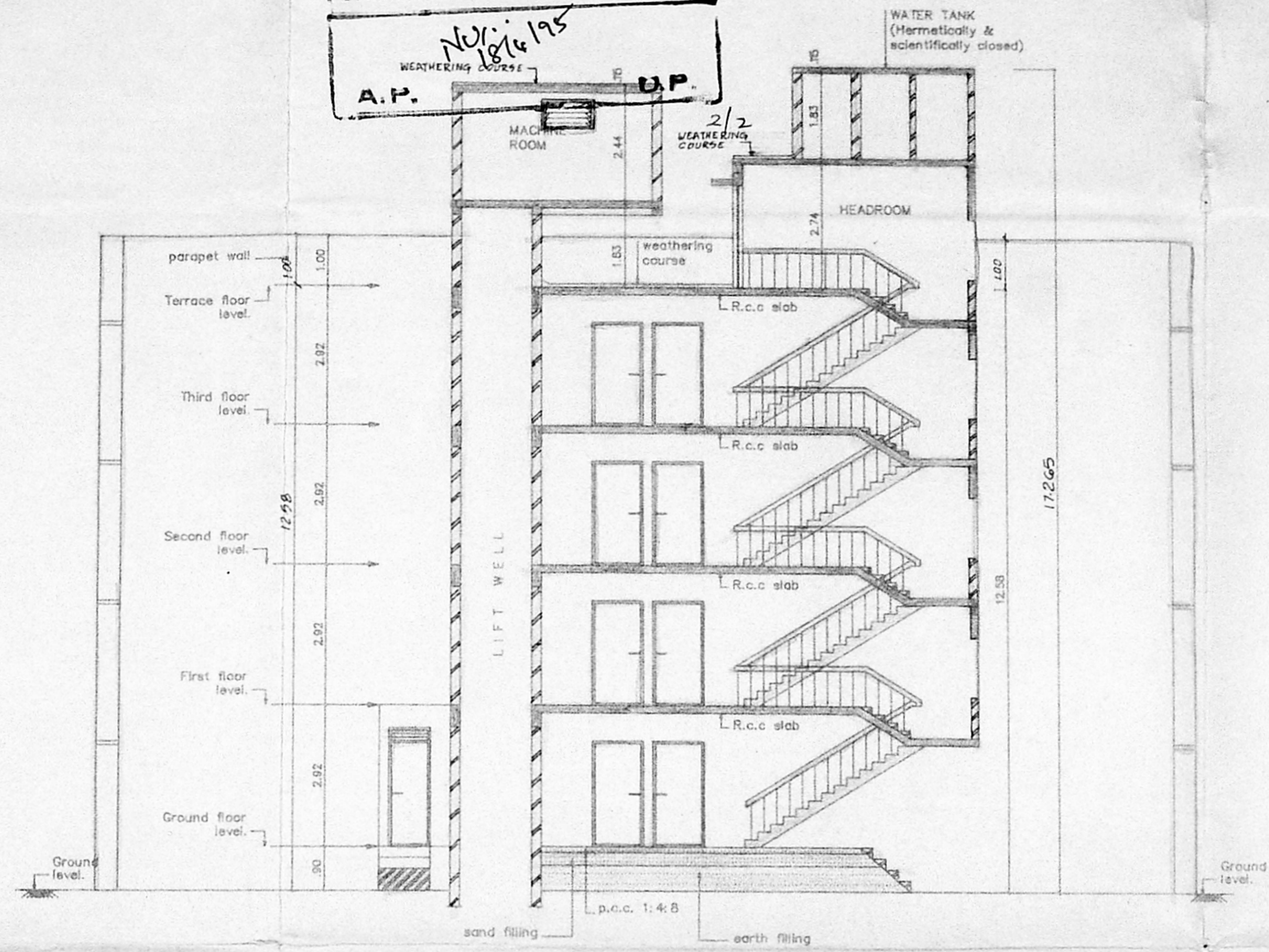

SECTION - KK

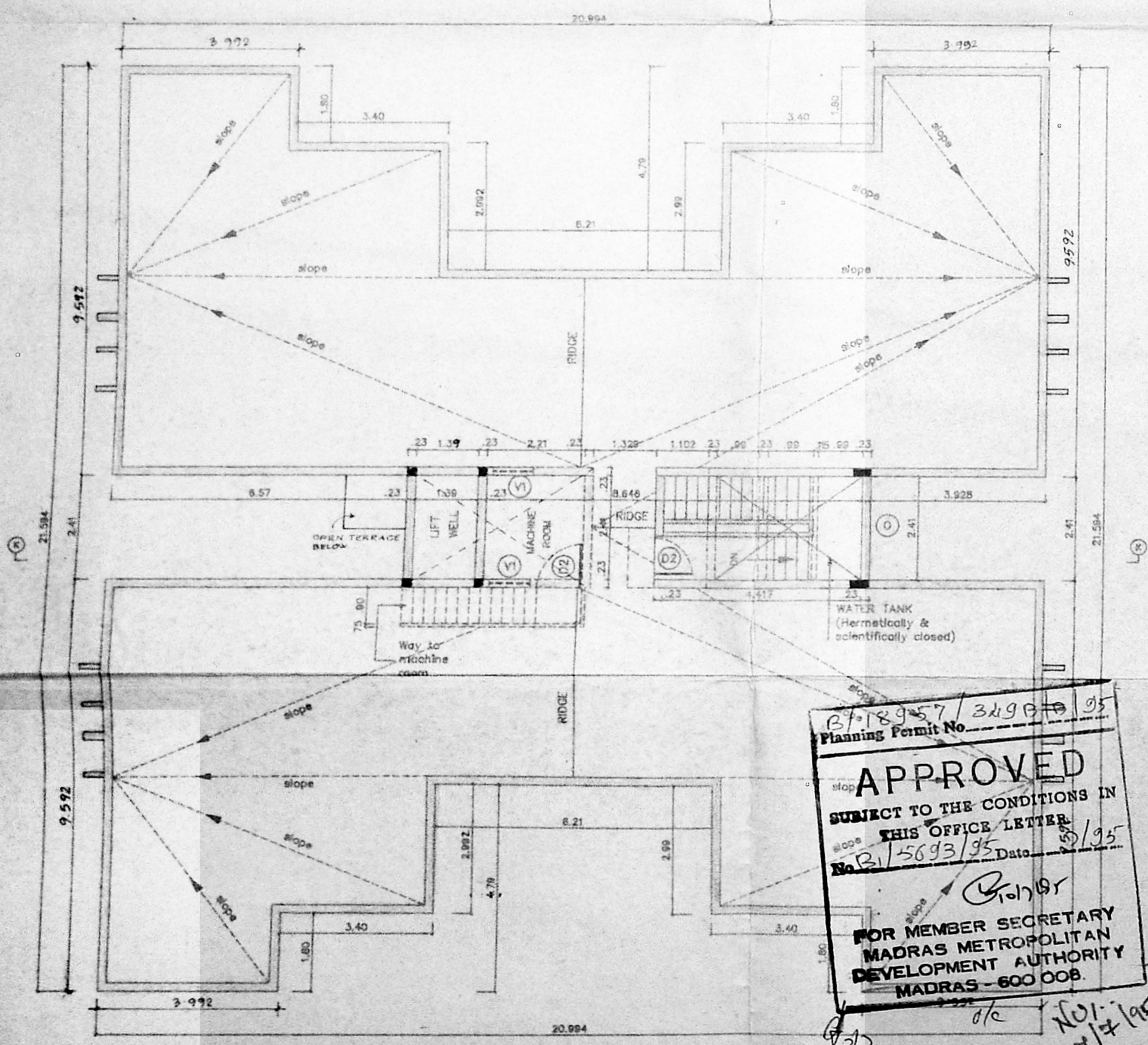

TERRACE FLOOR PLAN

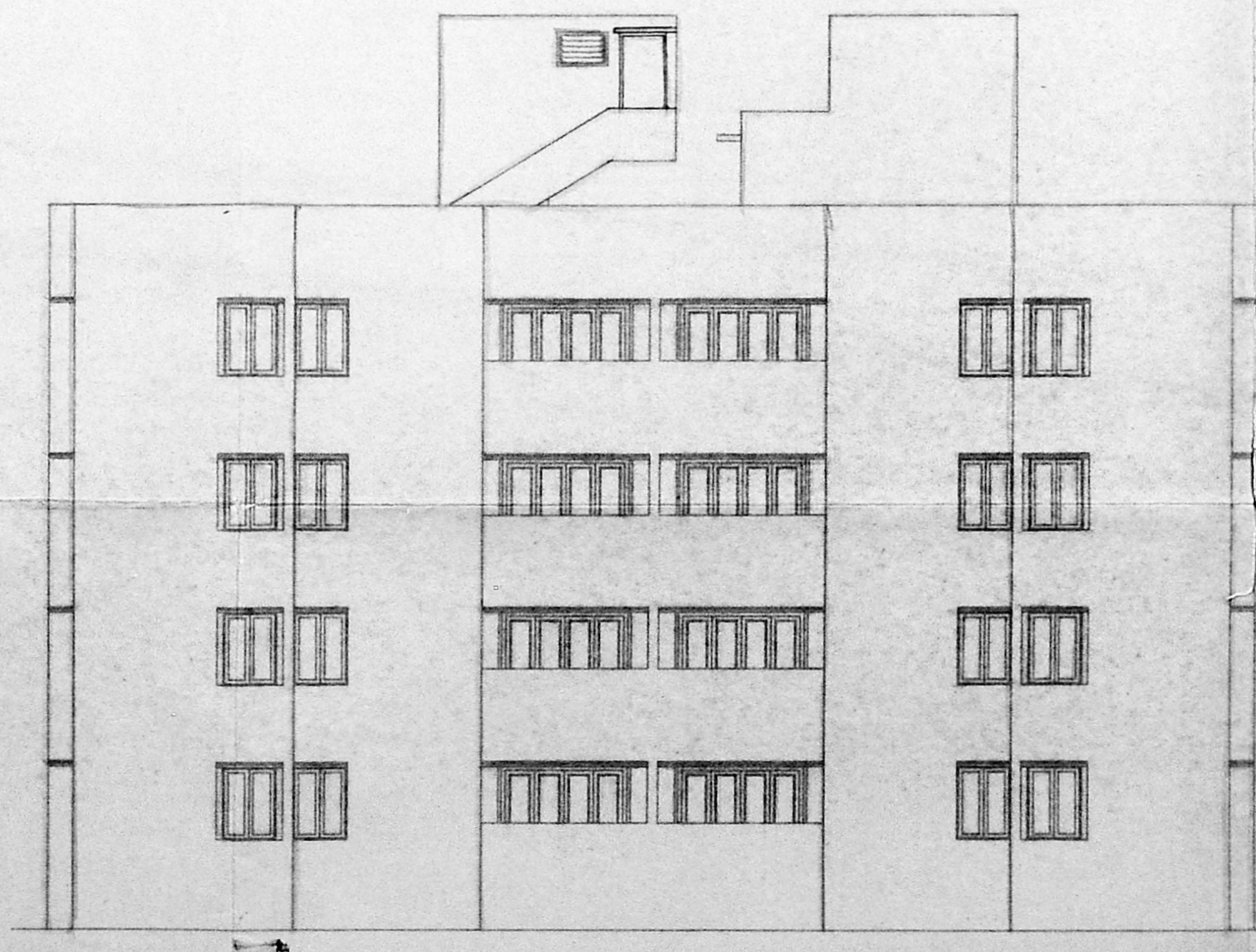

FRONT ELEVATION

Planning Permit No. 21/18957/3190/95  
**APPROVED**  
 SUBJECT TO THE CONDITIONS IN  
 THIS OFFICE LETTER  
 No. 21/5693/95 Date: 18/1/95  
 FOR MEMBER SECRETARY  
 MADRAS METROPOLITAN  
 DEVELOPMENT AUTHORITY  
 MADRAS - 600 008

NO: 181/195